

Artikel-Nr./article-no. SToxxparts	l1 mm	b mm	h1 mm
01000007001	3.8	1	1.4
01000007002	6.8	1.5	2.6
01000007003	6.8	2	2.6
01000007004	9.7	2	3.7
01000007005	12.7	2	5
01000007006	9.7	2.5	3.7
01000007007	12.7	2.5	5
01000007008	9.7	3	3.7
01000007009	12.7	3	5
01000007010	15.7	3	6.5
01000007011	18.6	3	7.5
01000007012	12.7	4	5
01000007013	15.7	4	6.5
01000007014	18.6	4	7.5
01000007015	21.6	4	9
01000007016	15.7	5	6.5
01000007017	18.6	5	7.5
01000007018	21.6	5	9
01000007019	24.5	5	10
01000007020	18.6	6	7.5
01000007021	21.6	6	9
01000007022	24.5	6	10
01000007023	27.4	6	11
01000007024	31.4	6	13
01000007025	21.6	8	9
01000007026	27.4	8	11
01000007027	31.4	8	13
01000007028	43.1	8	16
01000007029	27.4	10	11
01000007030	31.4	10	13
01000007031	43.1	10	16

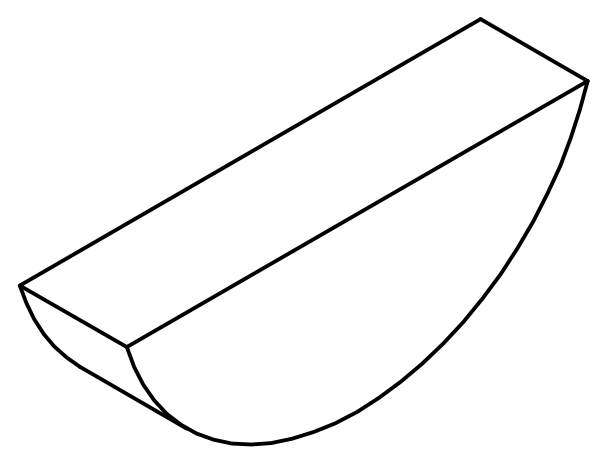
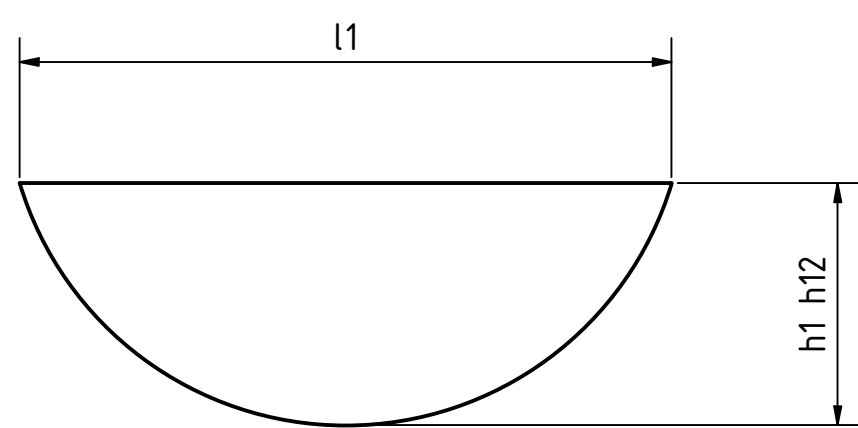
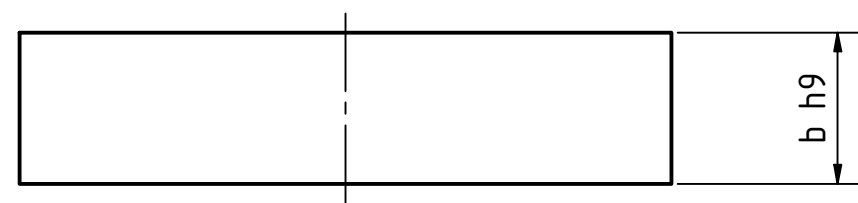

C45+C (Vergütungsstahl kaltgezogen)
C45+C (quenched and tempered steel cold drawn)

		tolerance DIN2768-mk	
		Scheibenfeder DIN 6888	
Gezeichnet	25.05.2021	Name: Dennis Bruder	
Kontrolliert			
Norm			
01000007000		1	
weight -		scale 2:1	

Rev.	Änderungstext	Änderungsdatum	Änderungsstamm	Gen.
	Erstfreigabe			PJ

