

A (10 : 1)

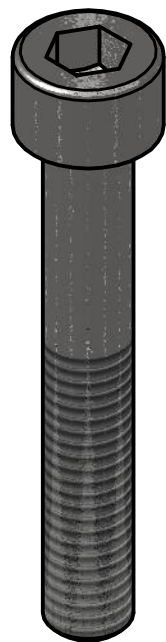
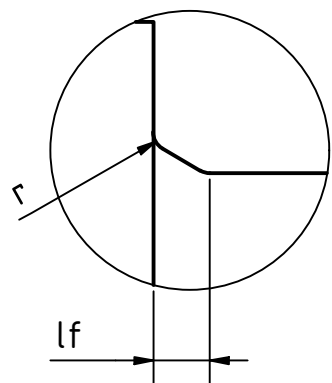

DIN 912									
Artikel-Nr. SToxxparts	Gewinde	d	l1	b	lf	dk	k	s1	Gewicht [g]
01000060001	M6x1	6	12	12	0.68	10	6	5	4.70
01000060002	M6x1	6	14	14	0.68	10	6	5	5.12
01000060003	M6x1	6	16	16	0.68	10	6	5	5.40
01000060004	M6x1	6	18	18	0.68	10	6	5	6.10
01000060005	M6x1	6	20	20	0.68	10	6	5	6.40
01000060006	M6x1	6	22	22	0.68	10	6	5	6.92
01000060007	M6x1	6	25	25	0.68	10	6	5	7.20
01000060008	M6x1	6	30	30	0.68	10	6	5	8.70
01000060009	M6x1	6	35	24	0.68	10	6	5	9.10
01000060010	M6x1	6	40	24	0.68	10	6	5	10.50
01000060011	M6x1	6	45	24	0.68	10	6	5	12.00
01000060012	M6x1	6	50	24	0.68	10	6	5	12.60
01000060013	M6x1	6	55	24	0.68	10	6	5	13.45
01000060014	M6x1	6	60	24	0.68	10	6	5	15.00
01000060015	M6x1	6	65	24	0.68	10	6	5	15.55
01000060016	M6x1	6	70	24	0.68	10	6	5	16.66
01000060017	M6x1	6	75	24	0.68	10	6	5	18.05
01000060018	M6x1	6	80	24	0.68	10	6	5	18.90

SToxx parts				tolerance DIN2768-mk	
...der Normteile					
	Datum	Name		DIN 912 10.9 fZn/TL 480h (zinklamellenbesch.) Zylinderschrauben mit Innensechskant	
Gezeichnet	21.05.2020	Philipp Joos			
Kontroll					
Norm					
				01000060000	
				1	
				A3	
				weight N/A	
				scale 2:1	

REVISION HISTORY

Rev.	Änderungstext	Änderungsdatum	Änderungsstamm	Gen.
	Erstfreigabe	22.05.2020		PJ

Status	Änderungen	Datum	Name

6 | 5 | 4 | 3 | 2 | 1

D
C
B
A

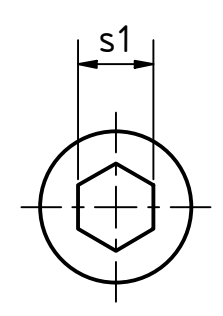
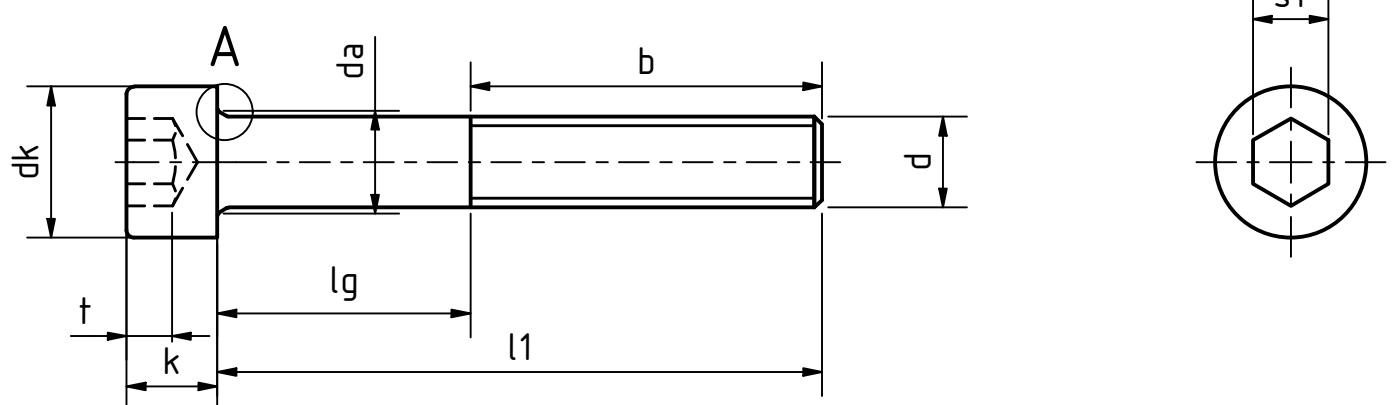

A (10 : 1)

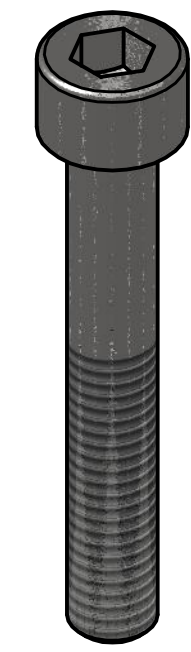
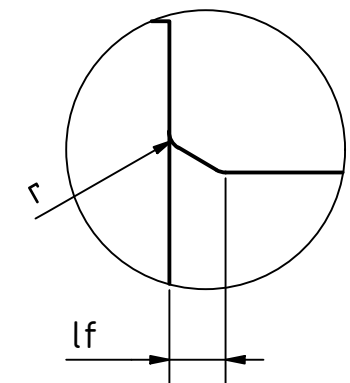

DIN 912									
Artikel-Nr. SToxxparts	Gewinde	d	l1	b	lf	dk	k	s1	Gewicht [g]
01000060019	M8x1.25	8	16	16	1.02	13	8	6	11.65
01000060020	M8x1.25	8	20	20	1.02	13	8	6	13.00
01000060021	M8x1.25	8	25	25	1.02	13	8	6	14.60
01000060022	M8x1.25	8	30	30	1.02	13	8	6	16.30
01000060023	M8x1.25	8	35	35	1.02	13	8	6	18.70
01000060024	M8x1.25	8	40	28	1.02	13	8	6	20.10
01000060025	M8x1.25	8	45	28	1.02	13	8	6	21.65
01000060026	M8x1.25	8	50	28	1.02	13	8	6	23.50
01000060027	M8x1.25	8	55	28	1.02	13	8	6	26.00
01000060028	M8x1.25	8	60	28	1.02	13	8	6	27.80
01000060029	M8x1.25	8	65	28	1.02	13	8	6	28.00
01000060030	M8x1.25	8	70	28	1.02	13	8	6	31.10
01000060031	M8x1.25	8	75	28	1.02	13	8	6	33.00
01000060032	M8x1.25	8	80	28	1.02	13	8	6	35.21
01000060033	M8x1.25	8	90	28	1.02	13	8	6	39.60
01000060034	M10x1.5	10	20	20	1.02	16	10	8	22.15
01000060035	M10x1.5	10	25	25	1.02	16	10	8	25.05
01000060036	M10x1.5	10	30	30	1.02	16	10	8	27.90
01000060037	M10x1.5	10	35	35	1.02	16	10	8	29.40
01000060038	M10x1.5	10	40	40	1.02	16	10	8	32.10
01000060039	M10x1.5	10	45	32	1.02	16	10	8	36.10
01000060040	M10x1.5	10	50	32	1.02	16	10	8	39.00
01000060041	M10x1.5	10	55	32	1.02	16	10	8	41.90
01000060042	M10x1.5	10	60	32	1.02	16	10	8	45.00
01000060043	M10x1.5	10	65	32	1.02	16	10	8	47.80
01000060044	M10x1.5	10	70	32	1.02	16	10	8	51.50
01000060045	M10x1.5	10	75	32	1.02	16	10	8	53.90
01000060046	M10x1.5	10	80	32	1.02	16	10	8	56.80
01000060047	M10x1.5	10	90	32	1.02	16	10	8	65.00

SToxxparts ... der Normteile				tolerance DIN2768-mk	
Datum		Name		DIN 912 10.9 fZn/TL 480h (zinklamellenbesch.) Zylinderschrauben mit Innensechskant	
Gezeichnet	21.05.2020	Philipp Joos			
Kontroll					
Norm					
REVISION HISTORY				01000060000	
Rev.	Änderungstext	Änderungsdatum	Änderungsstamm	Gen.	2
	Erstfreigabe	22.05.2020		PJ	A3
Status Änderungen Datum Name				weight N/A scale 2:1	

6 | 5 | 4 | 3 | 2 | 1

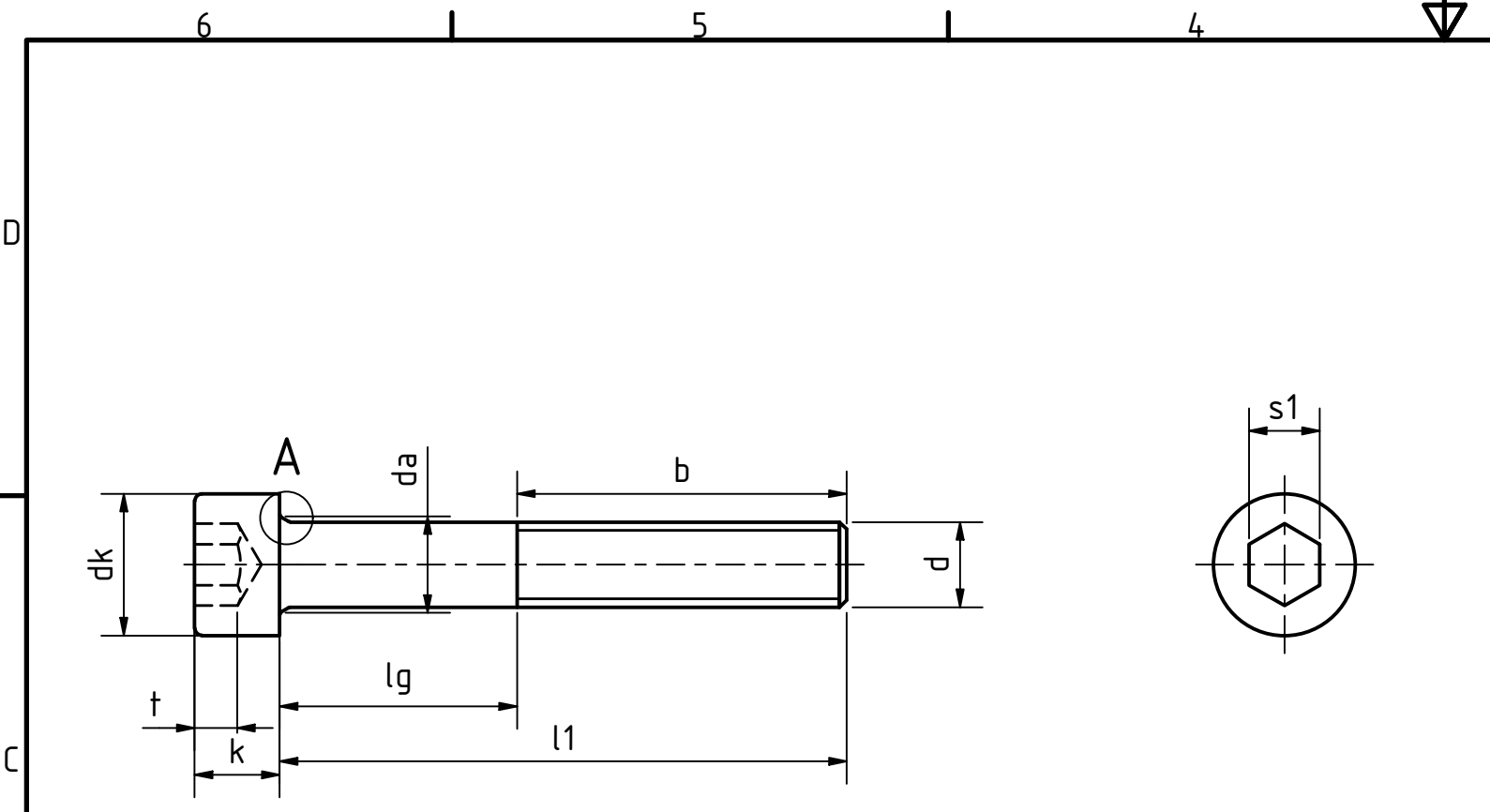

A (10 : 1)

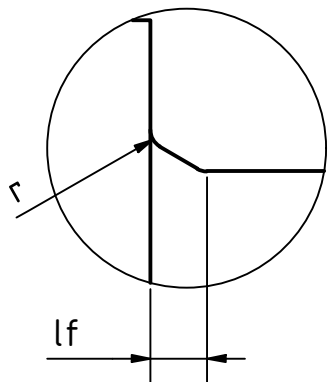

DIN 912									
Artikel-Nr. SToxxparts	Gewinde	d	l1	b	lf	dk	k	s1	Gewicht [g]
01000060048	M12x1.75	12	20	20	1.445	18	12	10	32.10
01000060049	M12x1.75	12	25	25	1.445	18	12	10	36.10
01000060050	M12x1.75	12	30	30	1.445	18	12	10	39.90
01000060051	M12x1.75	12	35	35	1.445	18	12	10	43.40
01000060052	M12x1.75	12	40	40	1.445	18	12	10	46.80
01000060053	M12x1.75	12	45	45	1.445	18	12	10	54.80
01000060054	M12x1.75	12	50	50	1.445	18	12	10	54.20
01000060055	M12x1.75	12	55	55	1.445	18	12	10	59.00
01000060056	M12x1.75	12	60	36	1.445	18	12	10	64.60
01000060057	M12x1.75	12	65	36	1.445	18	12	10	69.00
01000060058	M12x1.75	12	70	36	1.445	18	12	10	74.00
01000060059	M12x1.75	12	75	36	1.445	18	12	10	76.70
01000060060	M12x1.75	12	80	36	1.445	18	12	10	82.00
01000060061	M12x1.75	12	90	36	1.445	18	12	10	91.12
01000060062	M12x1.75	12	100	36	1.445	18	12	10	100.00
01000060063	M16x2	16	30	30	1.445	24	16	14	80.60
01000060064	M16x2	16	35	35	1.445	24	16	14	89.40
01000060065	M16x2	16	40	40	1.445	24	16	14	93.00
01000060066	M16x2	16	45	45	1.445	24	16	14	100.60
01000060067	M16x2	16	50	50	1.445	24	16	14	107.20
01000060068	M16x2	16	55	55	1.445	24	16	14	114.20
01000060069	M16x2	16	60	60	1.445	24	16	14	120.00
01000060070	M16x2	16	65	44	1.445	24	16	14	112.00
01000060071	M16x2	16	70	44	1.445	24	16	14	139.20
01000060072	M16x2	16	75	44	1.445	24	16	14	146.80
01000060073	M16x2	16	80	44	1.445	24	16	14	154.00
01000060074	M16x2	16	90	44	1.445	24	16	14	176.80
01000060075	M16x2	16	100	44	1.445	24	16	14	178.00
01000060076	M16x2	16	110	44	1.445	24	16	14	202.00
01000060077	M16x2	16	120	44	1.445	24	16	14	216.00

STOXX parts		tolerance DIN2768-mk	
...der Normteile			
Gezeichnet	Datum	Name	DIN 912 10.9 fZn/TL 480h (zinklamellenbesch.) Zylinderschrauben mit Innensechskant
Kontroll	21.05.2020	Philipp Joos	
Norm			
REVISION HISTORY		01000060000	
Rev.	Änderungstext	Änderungsdatum	Gen.
	Erstfreigabe	22.05.2020	PJ
Status	Änderungen	Datum	Name
weight N/A		scale 2:1	

Rev.	Änderungstext	Änderungsdatum	Änderungsstamm	Gen.
	Erstfreigabe	22.05.2020		PJ

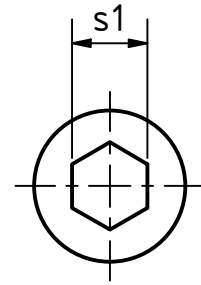
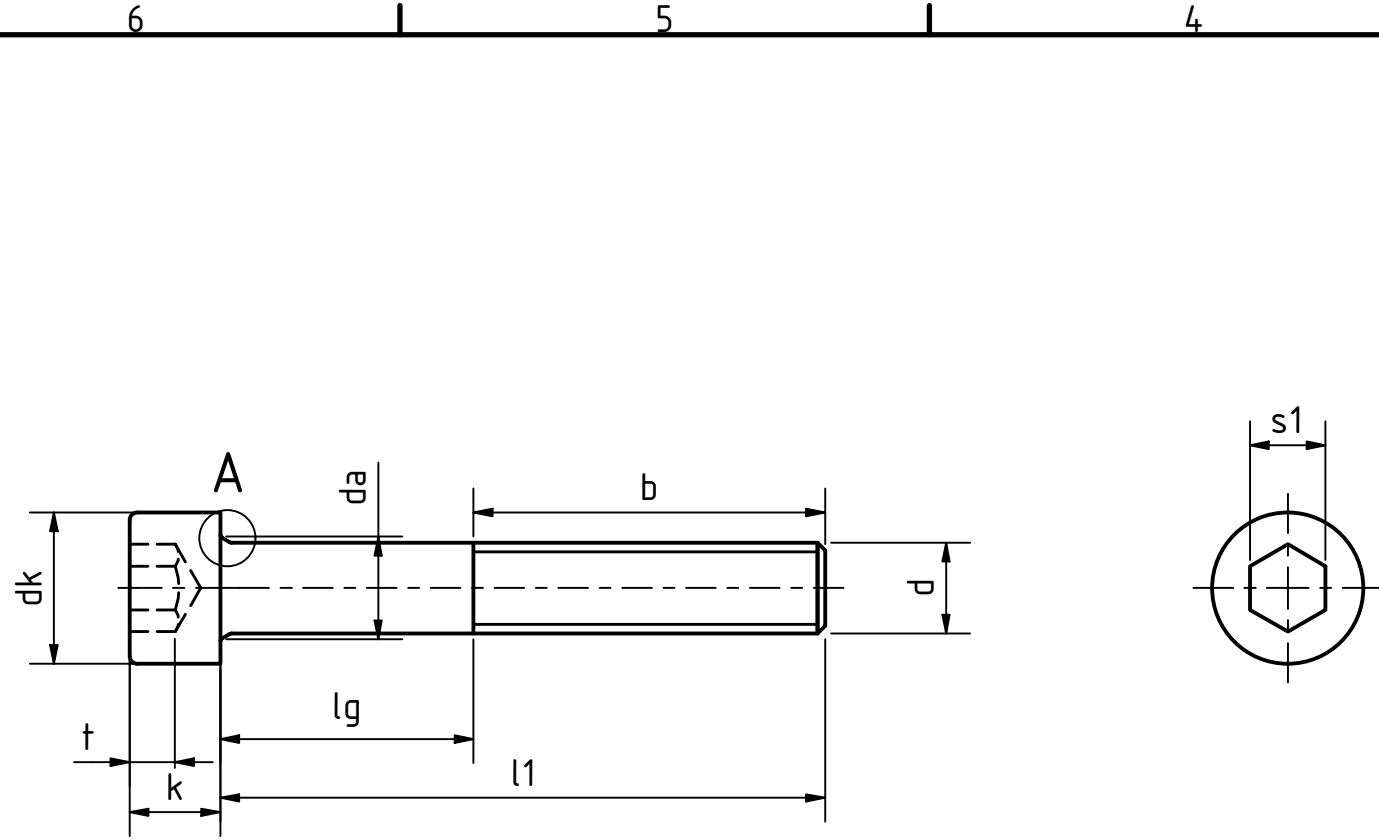

A (10 : 1)

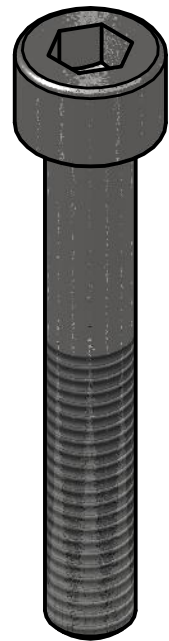
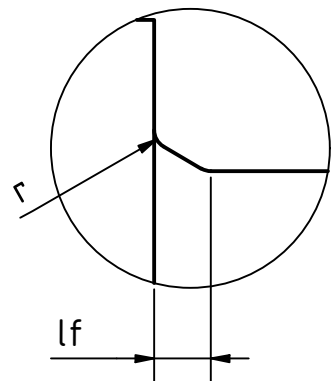

DIN 912									
Artikel-Nr. SToxxparts	Gewinde	d	l1	b	lf	dk	k	s1	Gewicht [g]
01000060078	M20x2.5	20	65	65	2.04	30	20	17	222.60
01000060079	M20x2.5	20	70	70	2.04	30	20	17	220.00
01000060080	M20x2.5	20	75	75	2.04	30	20	17	244.40
01000060081	M20x2.5	20	80	52	2.04	30	20	17	250.00
01000060082	M20x2.5	20	90	52	2.04	30	20	17	269.00
01000060083	M20x2.5	20	100	52	2.04	30	20	17	303.50
01000060084	M20x2.5	20	110	52	2.04	30	20	17	319.00
01000060085	M20x2.5	20	120	52	2.04	30	20	17	355.60
01000060086	M20x2.5	20	130	52	2.04	30	20	17	380.00
01000060087	M20x2.5	20	140	52	2.04	30	20	17	400.00
01000060088	M20x2.5	20	150	52	2.04	30	20	17	430.00
01000060089	M20x2.5	20	160	52	2.04	30	20	17	457.00
01000060090	M20x2.5	20	170	52	2.04	30	20	17	481.00
01000060091	M20x2.5	20	180	52	2.04	30	20	17	506.00
01000060092	M24x3	24	80	80	2.04	36	24	19	389.20
01000060093	M24x3	24	90	60	2.04	36	24	19	430.00
01000060094	M24x3	24	100	60	2.04	36	24	19	460.00
01000060095	M24x3	24	110	60	2.04	36	24	19	502.00
01000060096	M24x3	24	120	60	2.04	36	24	19	543.00
01000060097	M24x3	24	130	60	2.04	36	24	19	570.70
01000060098	M24x3	24	140	60	2.04	36	24	19	610.00
01000060099	M24x3	24	150	60	2.04	36	24	19	644.00
01000060100	M24x3	24	160	60	2.04	36	24	19	682.00
01000060101	M24x3	24	170	60	2.04	36	24	19	713.00
01000060102	M24x3	24	180	60	2.04	36	24	19	681.00

STOXX parts				tolerance DIN2768-mk	
...der Normteile					
	Datum	Name		DIN 912 10.9 flZn/TL 480h (zinklamellenbesch.) Zylinderschrauben mit Innensechskant	
	Gezeichnet	Philipp Joos			
	Kontroll				
	Norm				
REVISION HISTORY				01000060000	
Rev.	Änderungstext	Änderungsdatum	Änderungsstamm	Gen.	4
	Erstfreigabe	22.05.2020		PJ	A3
				Status	Änderungen
				Datum	Name
				weight N/A	
				scale 2:1	