

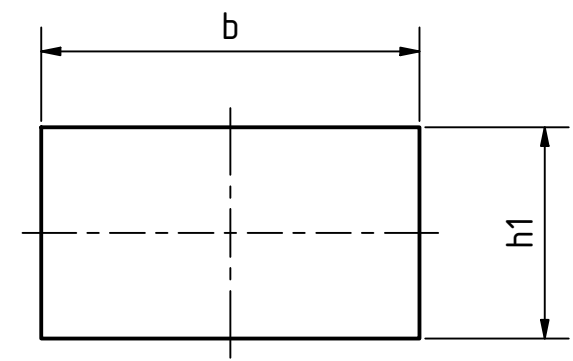

Artikel-Nr./article-no. SToxxparts	b mm	h1 mm
01000009001	3	3
01000009002	4	4
01000009003	5	3
01000009004	5	5
01000009005	6	4
01000009006	6	6
01000009007	7	7
01000009008	8	5
01000009009	8	6
01000009010	8	7
01000009011	8	8
01000009012	10	6
01000009013	10	8
01000009014	10	10
01000009015	12	6
01000009016	12	8
01000009017	12	10
01000009018	12	12
01000009019	14	6
01000009020	14	9
01000009021	14	10
01000009022	14	14

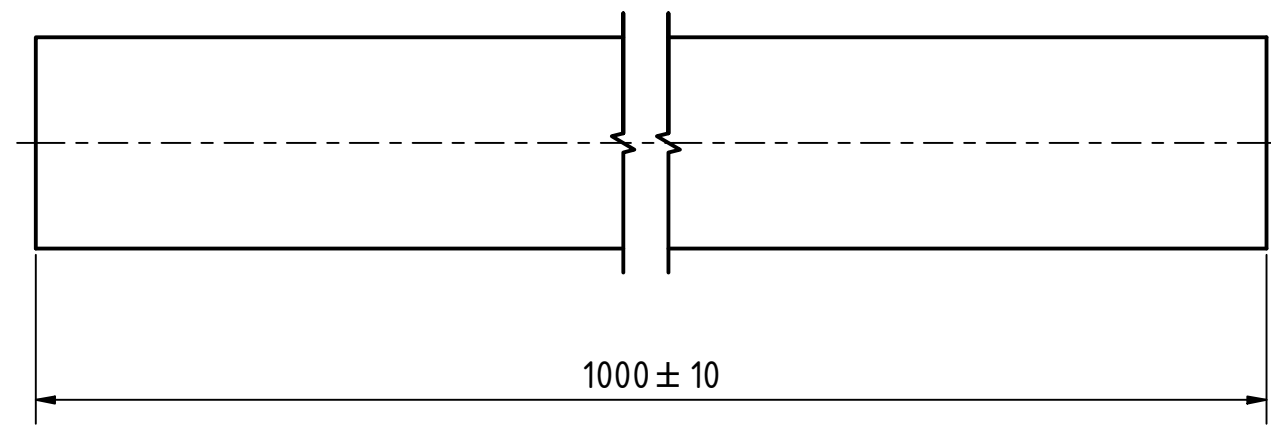

C45+C (Vergütungsstahl kaltgezogen)
C45+C (quenched and tempered steel cold drawn)

 ...der Normteiler		tolerance DIN2768-mk	
		Keilstahl DIN 6880	
Gezeichnet	25.05.2021	Name Dennis Bruder	
Kontroll			
Norm			
01000009000		1	
weight -		A3	
scale 1:1			

REVISIONSVERLAUF				
Rev.	Änderungstext	Änderungsdatum	Änderungsstamm	Gen.
	Erstfreigabe			PJ

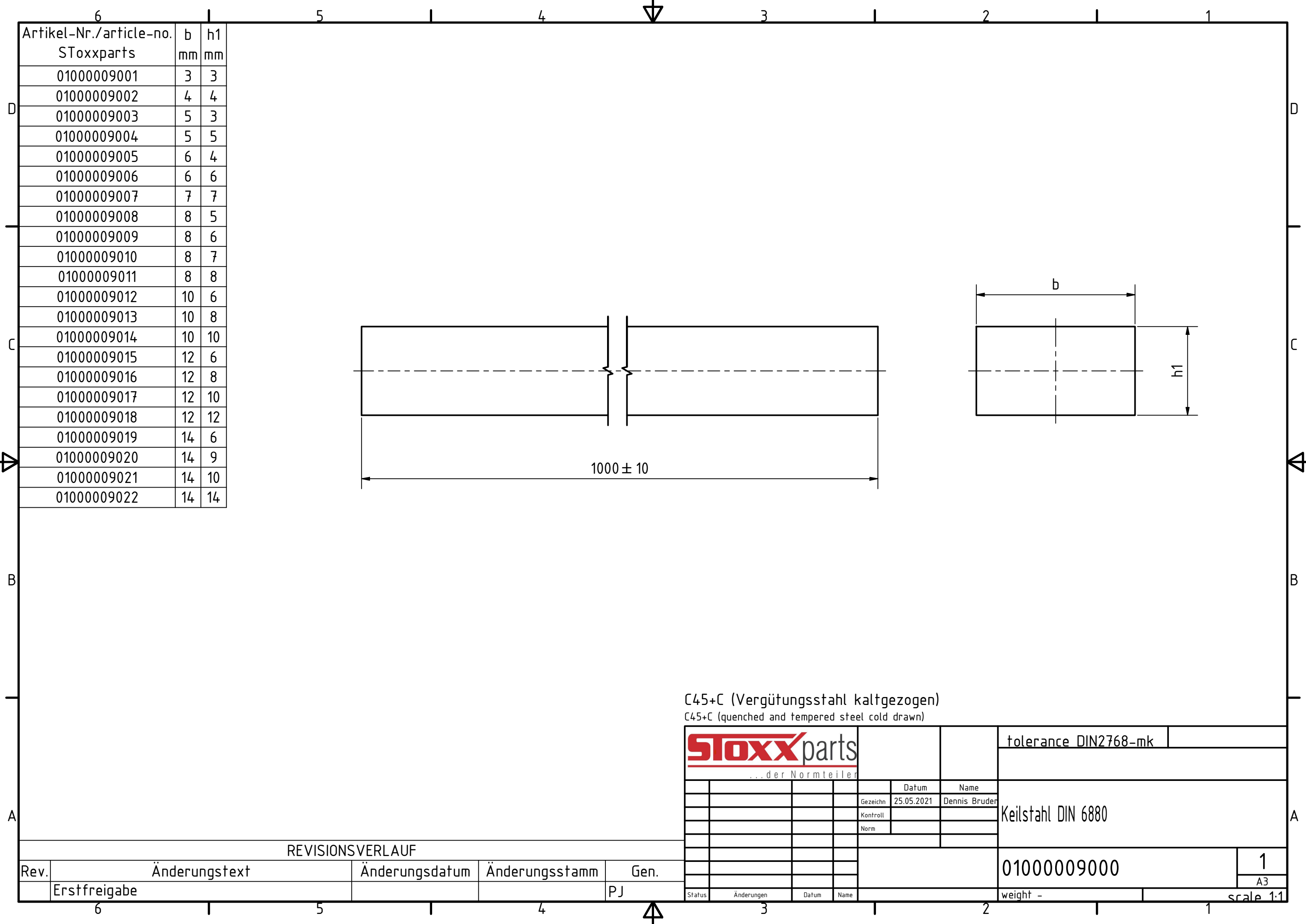

Artikel-Nr./article-no. SToxxparts	b mm	h1 mm
01000009023	16	7
01000009025	16	10
01000009026	16	16
01000009027	18	7
01000009028	18	11
01000009030	18	18
01000009031	20	8
01000009032	20	12
01000009033	20	20
01000009034	22	9
01000009035	22	14
01000009036	22	22
01000009037	24	14
01000009038	25	14
01000009039	28	16
01000009040	32	18
01000009041	36	20
01000009042	40	22
01000009043	45	25
01000009044	50	28
01000009046	56	32
01000009047	63	32

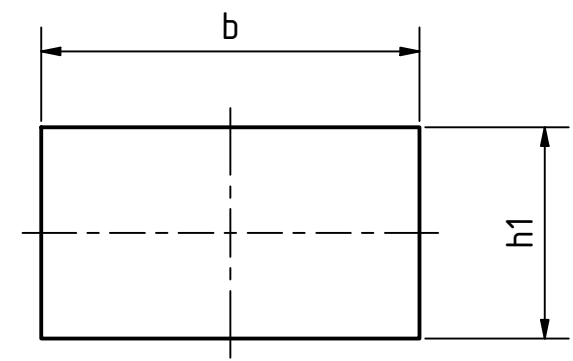
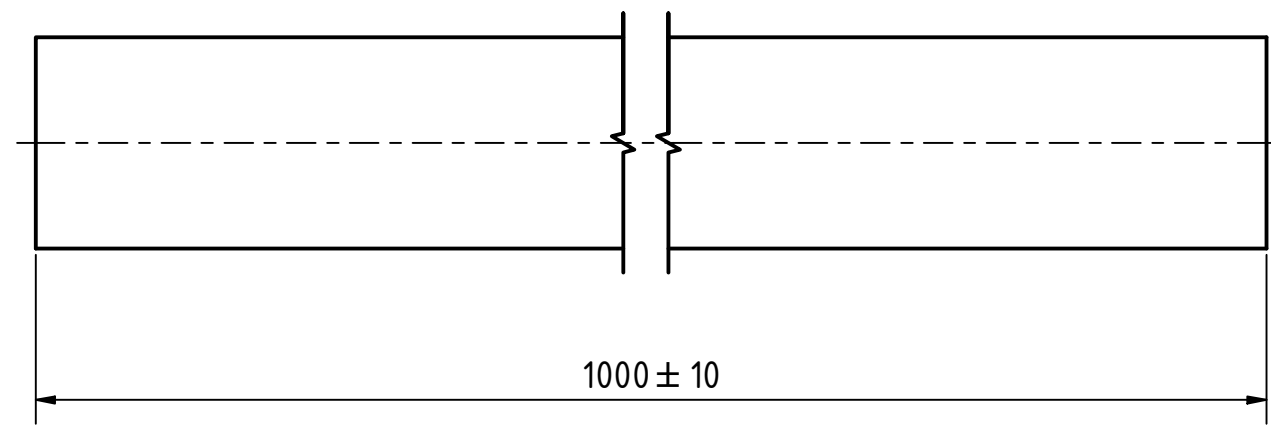

C45+C (Vergütungsstahl kaltgezogen)
C45+C (quenched and tempered steel cold drawn)

 ...der Normteiler		tolerance DIN2768-mk	
		Keilstahl DIN 6880	
Gezeichnet		Datum	
25.05.2021		Dennis Bruder	
Kontroll			
Norm			
01000009000		2	
weight -		A3	
Status	Änderungen	Datum	Name

scale 1:1